

MUNICIPALITY OF ANCHORAGE LOUSSAC LIBRARY TRAINING ROOM

3600 DENALI STREET ANCHORAGE AK 99503

OWNER

MUNICIPALITY OF ANCHORAGE

3640 EAST TUDOR ROAD, WAREHOUSE NO. 1 T. 907.343.8256
ANCHORAGE, ALASKA 99507 F. 907.343.8267

ARCHITECT

BURKHART CROFT ARCHITECTS, LLC

880 N STREET, SUITE 302 T. 907.929.9334
ANCHORAGE, ALASKA 99501 F. 907.929.9335

INDEX TO DRAWINGS

GENERAL

G101 PROJECT DATA
G102 CODE STUDY

ARCHITECTURAL

A001 SPECIFICATIONS
A101 DEMOLITION FLOOR PLAN
A102 DEMOLITION RELECTED CEILING PLAN
A201 FLOOR PLAN
A202 REFLECTED CEILING PLAN
A203 FINISH FLOOR PLAN
A510 INTERIOR ELEVATIONS / WALL SECTIONS
A801 ROOM FINISH SCHEDULE, FINISH MATERIAL LEGEND, DOOR SCHEDULE
A901 PHOTOS



VICINITY MAP

PROJECT LOACTION

ABBREVIATIONS

ABBREVIATIONS INDICATED MAY NOT ALL BE USED IN THESE CONSTRUCTION DOCUMENTS. SEE MECHANICAL & ELECTRICAL FOR ABBREVIATIONS SPECIFIC TO THOSE DISCIPLINES.

&	and	CER	ceramic	EQ	equal	FURR	furring	MET	metal	PT	pressure treated	STRL	structural
L	angle	CLG	ceiling	EQUIP	equipment	FV	field verify	MFD	manufactured	PTD	paper towel dispenser	STRUCT	structural
@	at	CO	carbon monoxide	EXT	exterior	GA	gauge or gage	MFR	manufacturer	PTD/R	paper towel dispenser / receptacle	SUSP	suspended
C	centerline	CLO	closet	EXIST	existing	GALV	galvanized	MH	manhole			S.V.	sheet vinyl
O	diameter	CMU	concrete masonry unit	EXIST'G	existing	GB	grab bar	MIN	minimum, minute	PTR	paper towel receptacle	T&G	tongue and groove
#	pound or number	COL	column	(E)	existing	GL	glass or glazing	MISC	miscellaneous	QT	quarry tile	TC	trash chute
AB	anchor bolt	CONST	construction	FA	fire alarm	GLBM	glu-lam beam	MR	mop rack	RD	roof drain	T.O.	top of
ACT	acoustical tile	CONT	continuous	FCB	fiber cement board	GWB	gypsum wall board	MTD	mounted	REQ	required	TPD	toilet paper dispenser
ADD	additive	CPT	carpet	FCO	floor clean out	HDW	hardware	MTL	material	REQM'TS	requirements	TYP	typical
ADD'L	additional	CT	ceramic tile	(N)	new	HORIZ	horizontal	RM	room	RM	room	U.N.O.	unless noted otherwise
ADH	adhesive	DEMO	demolition	FCTY	factory finish	HM	hollow metal	RO	rough opening	R&S	rod and shelf	UH	unit heater
ADJ	adjustable	DET	detail	FD	floor drain	HORIZ	horizontal	SA-VR	self-adhered vapor retarder	SD	soap dispenser	VAR	varies
AFF	above finished floor	DF	drinking fountain	FDN	foundation	HT	height	SECT	section	SHR	shower	VCT	vinyl composition tile
AP	access panel	DIAM	diameter	FE	fire extinguisher	HVAC	heating, ventilating, and air conditioning	SHR	shower	SD	self-adhered vapor retarder	VERT	vertical
APPROX	approximate	DISP	dispenser	FEC	fire extinguisher cabinet	HWH	hot water heater	OD	overflow drain	SECT	section	VR	vapor retarder
ARCH	architectural	FHC	fire hose cabinet	FIN	finish	INSUL	insulation	OSB	oriented strand board	SIM	similar	VTR	vent through roof
BD	board	FL	floor	INT	interior	INT	interior	OSB	oriented strand board	SIP	structural insulated panel	W	washer
BLDG	building	FO	face of	JT	joint	LAV	lavatory	PL	plate	SND	sanitary napkin dispenser	W/	with
BLK	block or blocking	FOS	face of finish	LAV	lavatory	MAX	maximum	P. LAM	plastic laminate	SNR	sanitary napkin receptacle	WD	wood
BM	beam	FRP	fiberglass reinf. panel	MECH	mechanical	MECH	mechanical	PLYWD	plywood	SPEC	specification	WH	water heater
BO	bottom of	FURN	furnace					PNT	paint	SQ	square	WR	water resistant
CEM	cement									STOR	storage	WSC	wainscot
		EA	each										
		ELEC	electrical										
		EPS	expanded polystyrene										

SYMBOLS

100	DOOR NUMBER
1	KEYNOTE
ROOM 1	ROOM NAME & NUMBER
+	WORK POINT, CONTROL POINT OR DATUM POINT
4	GRIDS
3	REVISION

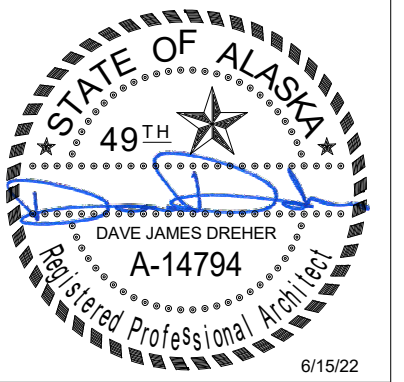

Burkhart Croft
ARCHITECTS LLC
880 N Street Suite 302 | Anchorage Alaska 99501
T: 907.929.9334 | www.burkhart-croft.com

MUNICIPALITY OF ANCHORAGE
LOUSSAC LIBRARY TRAINING ROOM
3600 DENALI STREET ANCHORAGE AK 99503

DATE: 6/15/22

DRAWN: HLC

CHECKED: DJD

PROJECT: 1718.74

DRAWING TITLE:
PROJECT DATA

REVISIONS:

SHEET NO:

G101

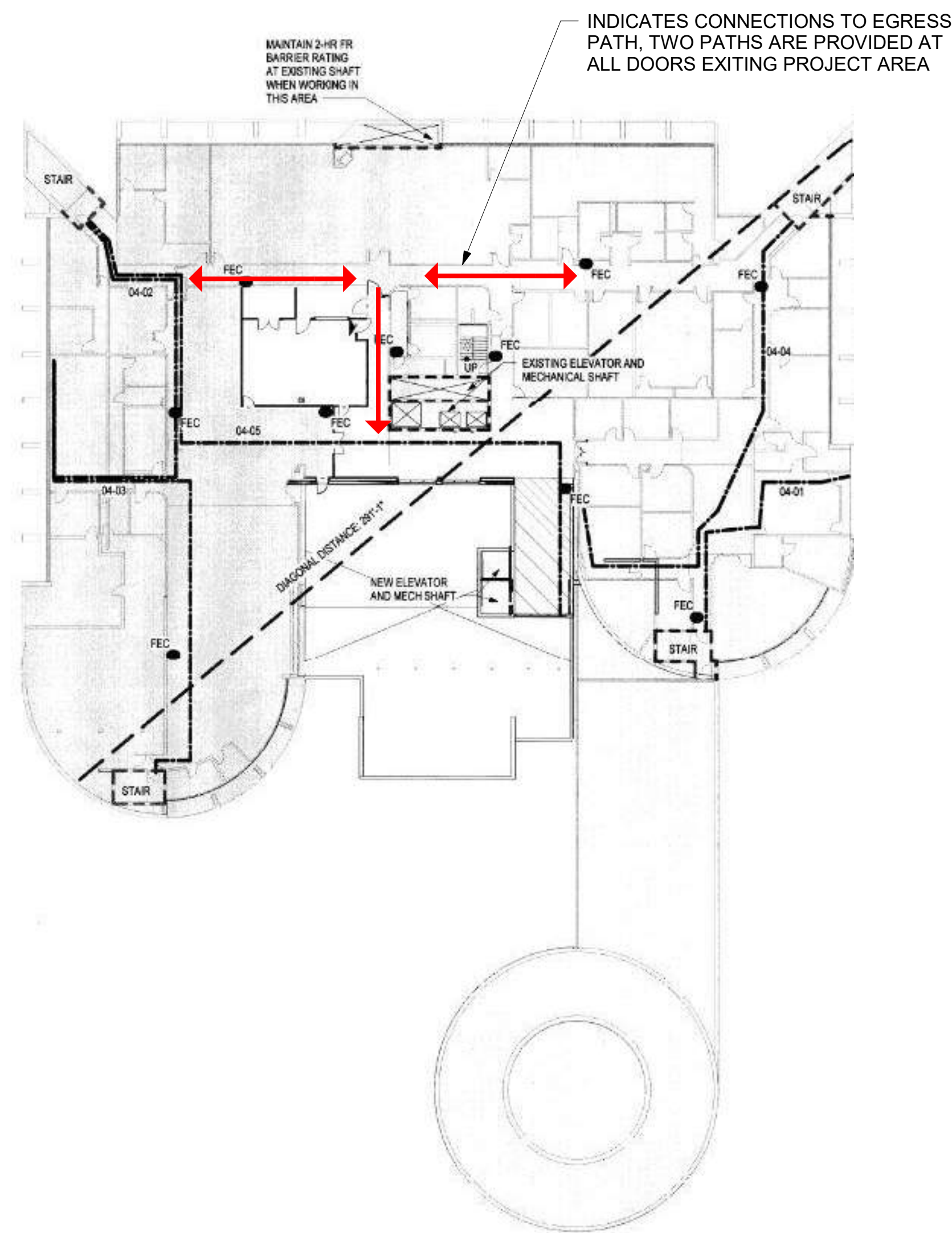

EXISTING EGRESS PATH - 2015 PROJECT

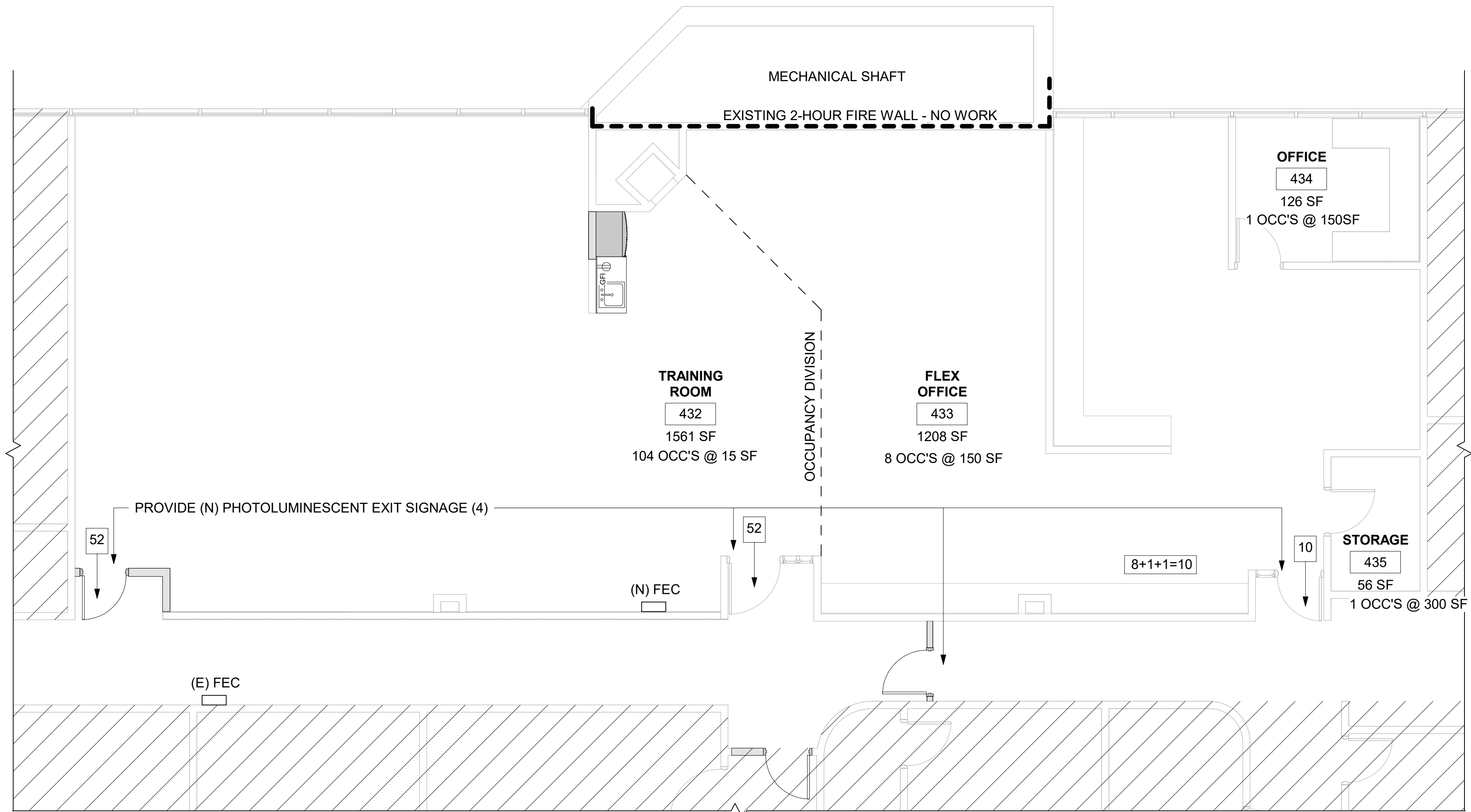

1 CODE PLAN
Scale: 3/16" = 1'-0"

PROJECT DATA & BUILDING CODE ANALYSIS - IEBC LEVEL 3 ALTERATION:

BUILDING DATA:
CONSTRUCTION CLASSIFICATION: BUILT IN 1986 - CONSTRUCTED UNDER THE 1979 UNIFORM BUILDING CODE (UBC) AS A "TYPE I"

THE BUILDING IS FULLY SPRINKLERED

APPLICABLE BUILDING CODES:
 2018 INTERNATIONAL BUILDING CODE 2018 INTERNATIONAL EXISTING BUILDING CODE 2018 INTERNATIONAL FIRE CODE
 2018 INTERNATIONAL MECHANICAL CODE 2018 UNIFORM PLUMBING CODE 2017 NATIONAL ELECTRICAL CODE
 2016 ANSII/ASME A17.1 SAFETY CODE FOR ELEVATORS AND ESCALATORS

PROJECT SCOPE INCLUDES CONVERTING AN AREA OF THE FOURTH FLOOR TO HOUSE A TRAINING FUNCTION AND FLEXIBLE OFFICE AREAS. THE EXISTING SPACE WAS USED AS A TRAINING ROOM.

THIS WORK IS BEING DONE AS A LEVEL II ALTERATION PER THE 2018 IEBC. PROJECT SCOPE INCLUDES CONVERTING AN AREA OF THE FOURTH FLOOR TO HOUSE A TRAINING FUNCTION AND FLEXIBLE OFFICE AREAS. THE EXISTING SPACE WAS USED AS A TRAINING ROOM. A PORTION OF THE AREA WILL REMAIN A "BUSINESS" OCCUPANCY, WHILE THE REMAINDER IS BEING CONVERTED INTO AN "ASSEMBLY" OCCUPANCY. MODIFICATIONS ARE BEING MADE TO THE EXISTING SPACE TO ACCOMMODATE NEW OCCUPANCY AND EXITING.

PER RECORD DOCUMENTS, EXITING OCCUPANT LOAD OF THE FOURTH FLOOR IS 345. THIS PROJECT WOULD INCREASE OCCUPANT LOAD BY 90, OR 435 TOTAL. FOUR EXITS ARE EXISTING, SERVING THE FOURTH FLOOR.

2018 INTERNATIONAL EXISTING BUILDING CODE:

805.4.4 PANIC HARDWARE:
IN ANY WORK AREA, AND IN THE EGRESS PATH FROM ANY WORK AREA TO THE EXIT DISCHARGE, IN BUILDINGS OR PORTIONS THEREOF OF GROUP A ASSEMBLY OCCUPANCIES WITH AN OCCUPANT LOAD GREATER THAN 100, ALL REQUIRED EXIT DOORS EQUIPPED WITH LATCHING DEVICES SHALL BE EQUIPPED WITH APPROVED PANIC HARDWARE.

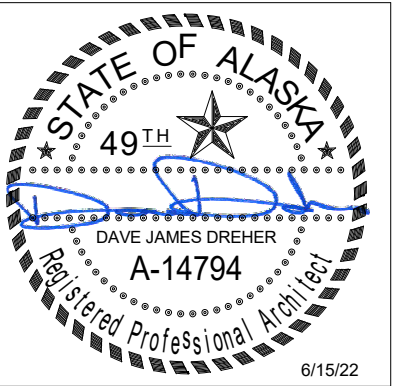

Burkhardt Croft
ARCHITECTS LLC
880 N Street Suite 302 | Anchorage Alaska 99501
T: 907.929.9394 | www.burkhardt-croft.com

MUNICIPALITY OF ANCHORAGE
LOUSSAC LIBRARY TRAINING ROOM
3600 DENALI STREET ANCHORAGE AK 99503

DATE: 6/15/22
DRAWN: DJD
CHECKED: DJD
PROJECT: 1718.74
DRAWING TITLE: CODE STUDY
REVISIONS:
SHEET NO:

G102

SECTION 06 40 23 - INTERIOR ARCHITECTURAL WOODWORK

PRODUCTS, GENERAL

- A. General: Provide materials that comply with requirements of AWI's quality standard for each type of woodwork and quality grade specified, unless otherwise indicated.
- B. Wood Products: Comply with the following:
 1. Hardboard: AHA A135.4.
 2. Medium-Density Fiberboard: ANSI A208.2, Grade MD, made with binder containing no urea formaldehyde.
 3. Particleboard: ANSI A208.1, Grade M-2 M-2-Exterior Glue.
 4. Softwood Plywood: DOC PS 1, Medium Density Overlay.
 5. Veneer-Faced Panel Products (Hardwood Plywood): HPVA HP-1, made with adhesive containing no urea formaldehyde.
- C. Thermoset Decorative Panels: Particleboard or medium-density fiberboard finished with thermally fused, melamine-impregnated decorative paper complying with LMA SAT-1.
 1. Provide PVC banding complying with LMA EDG-1 on components with exposed or semiexposed edges.
- D. High-Pressure Decorative Laminate: NEMA LD 3, grades as indicated or, if not indicated, as required by woodwork quality standard.
 1. Available Manufacturers: Subject to compliance with requirements, manufacturers offering high-pressure decorative laminates that may be incorporated into the Work include, but are not limited to, the following:
 - a. Formica Corporation.
- D. Solid-Surfacing Material: Homogeneous solid sheets of filled plastic resin complying with ISSFA-2.
 1. Available Manufacturers: Subject to compliance with requirements, manufacturers offering products that may be incorporated into the Work include, but are not limited to, the following:
 - a. Corian
 2. Colors and Patterns: As shown on Drawings.

CABINET HARDWARE AND ACCESSORIES

- A. General: Provide cabinet hardware and accessory materials associated with architectural cabinets. Provide as follows or equivalent in finish, material, strength, fabrication, and operation.
- B. Butt Hinges: 2-3/4-inch, 5-knuckle steel hinges made from 0.095-inch-thick metal, and as follows:
 1. Fasten with 4 screws to end panel and 5 screws to door panel.
 2. Door opening of 270 degrees.
 3. Satin chrome finish standard.
 4. Product RPC # 374
 5. Semic concealed Hinges for Overlay Doors: BHMA A156.9, B01521.
- C. Pulls: Stanley no. 4483-1/2/US10B.
- D. Catches: Stanley No. SP46.
- E. Adjustable Shelf Standards and Supports: BHMA A156.9, B04071; with shelf rests, B04081.
- F. Shelf Rests: BHMA A156.9, B04013; metal, two-pin type with shelf hold-down clip.
- G. Drawer Slides: BHMA A156.9, B05091.
 1. Heavy Duty (Grade 1HD-100 and Grade 1HD-200): Side mounted; full-extension type; zinc-plated steel ball-bearing slides.
 2. Box Drawer Slides: Grade 1HD-100; for drawers not more than 6 inches high and 24 inches wide.
- I. Exposed Hardware Finishes: For exposed hardware, provide finish that complies with BHMA A156.18 for BHMA finish number indicated.
 1. Satin Chromium Plated: BHMA 626 for brass or bronze base; BHMA 652 for steel base.
- J. For concealed hardware, provide manufacturer's standard finish that complies with product class requirements in BHMA A156.9.

1.2 MISCELLANEOUS MATERIALS

- A. Furring, Blocking, Shims, and Hanging Strips: Softwood or hardwood lumber, kiln dried to less than 15 percent moisture content.
- B. Anchors: Select material, type, size, and finish required for each substrate for secure anchorage. Provide nonferrous-metal or hot-dip galvanized anchors and inserts on inside face of exterior walls and elsewhere as required for corrosion resistance. Provide toothed-steel or lead expansion sleeves for drilled-in-place anchors.
- C. Adhesives, General: Do not use adhesives that contain urea formaldehyde.
- D. Adhesive for Bonding Plastic Laminate: Contact cement.
 1. Adhesive for Bonding Edges: Hot-melt adhesive.

SECTION 08 11 13 HOLLOW METAL DOORS AND FRAMES

MANUFACTURERS

- A. Subject to compliance with requirements, available manufacturers offering products that may be incorporated into the Work include, but are not limited to, the following:
 1. Amweld Building Products, LLC.
 2. Ceco Door Products; an Assa Abloy Group company.
 3. Curries Company; an Assa Abloy Group company.

DOORS AND FRAMES

- A. Construct doors and frames to comply with the standards indicated for materials, fabrication, hardware locations, hardware reinforcement, tolerances, and clearances, and as specified.
- B. Maximum-Duty Doors and Frames: SDI A250.8, Performance Level 4.
 1. Physical Performance: Level A according to SDI A250.4.
- 2. Doors:
 - a. Type: As indicated in the Door and Frame Schedule.
 - b. Thickness: 1-3/4 inches
 - c. Face: Metallic-coated steel sheet, minimum thickness of 0.067 inch (14-gage face sheets and laminated cores), with minimum A40 coating.
 - d. Edge Construction: Model 2, Seamless.
 - e. Core: Polyurethane.
- 3. Exterior Frames: Metallic-coated steel sheet, in thermally broken configuration.
 - a. Fabricate frames with mitered or coped corners.
 - b. Fabricate frames as full profile welded.
 - c. Frames for hollow metal doors minimum 0.067-inch (14-gage) thick steel.

SECTION 08 80 00 - GLAZING

Section Includes the following:

1. Glazing for the following products and applications, including those specified in other Sections where glazing requirements are specified by reference to this Section:
 - a. Interior Doors

PRODUCTS

GLASS PRODUCTS

- A. Float Glass: ASTM C 1036, Type I, Quality-Q3, Class I (clear) unless otherwise indicated.
- B. Heat-Treated Float Glass: ASTM C 1048; Type I; Quality-Q3; Class I (clear) unless otherwise indicated; of kind and condition indicated.
 1. Kind FT (fully tempered) where indicated, where glazing is subject to human impact, and where required by applicable codes and regulations.

GLAZING GASKETS

- A. Soft Compression Gaskets: Extruded or molded, closed-cell, integral-skinned neoprene EPDM silicone or thermoplastic polyolefin rubber gaskets complying with ASTM C 509, Type II, black; of profile and hardness required to maintain watertight seal.
 1. Application: Use where soft compression gaskets will be compressed by inserting dense compression gaskets on opposite side of glazing or pressure applied by means of pressure-glazing stops on opposite side of glazing.

GLAZING SEALANTS

- A. General:
 1. Compatibility: Provide glazing sealants that are compatible with one another and with other materials they will contact, including glass products, seals of insulating-glass units, and glazing channel substrates, under conditions of service and application, as demonstrated by sealant manufacturer based on testing and field experience.
 2. Suitability: Comply with sealant and glass manufacturers' written instructions for selecting glazing sealants suitable for applications indicated and for conditions existing at time of installation.

GLAZING TAPES

- A. Back-Bedding Mastic Glazing Tapes: Preformed, butyl-based, 100 percent solids elastomeric tape; nonstaining and nonmigrating in contact with nonporous surfaces; with or without spacer rod as recommended in writing by tape and glass manufacturers for application indicated; and complying with ASTM C 1281 and AAMA 800 for products indicated below.
 1. AAMA 806.3 tape, for glazing applications in which tape is subject to continuous pressure.
 2. AAMA 807.3 tape, for glazing applications in which tape is not subject to continuous pressure.

SECTION 09 29 00 - GYPSUM BOARD

INTERIOR GYPSUM BOARD

- A. General: Complying with ASTM C 36 or ASTM C 1396, as applicable to type of gypsum board indicated and whichever is more stringent. See Editing Instruction No. 1 in the Evaluations for cautions about naming manufacturers and products. Retain one of two subparagraphs and list of manufacturers below. See Division 1 Section "Product Requirements."
 1. Available Manufacturers: Subject to compliance with requirements, manufacturers offering products that may be incorporated into the Work include, but are not limited to, the following:
 - a. American Gypsum Co.
 - b. National Gypsum Company.
 - c. USG Corporation.
 2. Core: Type X.
 3. Thickness: 5/8 inch.
 4. Long Edges: Tapered.

SECTION 09 65 13 - RESILIENT WALL BASE AND ACCESSORIES

RESILIENT BASE (DRAWING DESIGNATION RB-1)

- A. Manufacturers: Subject to compliance with requirements, available manufacturers offering products that may be incorporated into the Work include, but are not limited to, the following:
 1. Tarkett, Inc.
- B. Resilient Base Standard: ASTM F 1861. See "Resilient Base" Article in the Evaluations for a discussion of material requirement, manufacturing method, and style.
 1. Material Requirement: Type TS (rubber, vulcanized thermoset).
 2. Manufacturing Method: Group I (solid, homogeneous).
 3. Style: Cove (base with toe).
- C. Minimum Thickness: 0.125 inch.
- D. Height: 4-inches.
- E. Lengths: Coils in manufacturer's standard length.
- F. Outside Corners: Job formed.
- G. Inside Corners: Job formed.
- H. Finish: Matte.
- I. Colors and Patterns: As indicated on Drawings.

SECTION 09 65 19 - RESILIENT TILE FLOORING

LUXURY VINYL TILE (DRAWING DESIGNATION LVT-1)

- A. Basis-of-Design Subject to compliance with requirements, available products that may be incorporated into the Work include, but are not limited to, the following:
 1. Armstrong.
- B. Material Properties: Solid Vinyl Tile.
- C. Tile Properties:
 1. Size: 36-inches x 6-inches.
 2. Installation Method: Butt joined.
 3. Colors and Patterns: As indicated on Drawings by manufacturer's designations.

SECTION 09 68 13 - TILE CARPETING

SUMMARY

- A. Section Includes:
 1. Modular, tufted carpet tile.

EXTRA MATERIALS

- A. Furnish extra materials described below, before installation begins, that match products installed and that are packaged with protective covering for storage and identified with labels describing contents.
 1. Carpet Tile: Full-size units equal to 5 percent of amount installed for each type indicated, but not less than 5 sq. yd.

CARPET TILE: (DRAWING DESIGNATION CPT-1):

- A. Products: Provide "Iron Ore NE811011" modular carpet tiles, by TAS Flooring.
 1. Size/Width: 19.7"x 19.7".
 2. Installation Method: To be determined.
 3. Color: As indicated on Drawings.
 4. Pattern: As indicated on Drawings.

SECTION 09 91 23 INTERIOR PAINTS AND COATINGS

MANUFACTURERS

- A. Subject to compliance with requirements, available manufacturers offering products that may be incorporated into the Work include, but are not limited to, the following:
 1. Sherwin-Williams Company.

GYPSUM BOARD PAINT SYSTEM

- A. Provide the following coating system over interior gypsum board surfaces:
 1. Primer: S-W ProMar 200 Zero VOC Latex Primer, B28W2600.
 2. First coat: S-W ProMar 200 Zero VOC Latex Eg-Shel, B24-2600 Series.
 3. Second coat: S-W ProMar 200 Zero VOC Latex Eg-Shel, B24-2600 Series.

INTERIOR FERROUS METAL PAINT SYSTEM

- A. Provide the following coating system for the ferrous surfaces:
 1. Primer: S-W Pro Industrial Pro-Cryl Universal Primer, B66-310 Series.
 2. First Coat: S-W ProClassic Waterborne Acrylic Gloss Enamel, B21-2100 Series.
 3. Second Coat: ProClassic Waterborne Acrylic Gloss Enamel, B21-2100 Series.

SECTION 10 44 00 - FIRE PROTECTION SPECIALTIES

FIRE EXTINGUISHER CABINET

- A. Cabinet Type:
 1. Larsen's Manufacturing Company; Model 2409-5, or similar style as required for wall thickness.
- B. Cabinet Construction: Nonrated.
- C. Cabinet Material: Steel sheet, with white baked enamel finish.
 1. Shelf: Same metal and finish as cabinet.
- D. Semi-recessed Cabinet: Cabinet box partially recessed in walls of sufficient depth to suit style of trim indicated; with one-piece combination trim and perimeter door frame overlapping surrounding wall surface with exposed trim face and wall return at outer edge (backbend). Provide where walls are of insufficient depth for recessed cabinets but are of sufficient depth to accommodate semi-recessed cabinet installation.
 1. Square-Edge Trim: 1-1/4-inch backbend depth.
- E. Cabinet Trim Material: Same material and finish as door.
- F. Door Material: Clear anodized aluminum.
- G. Door Style: Fully glazed panel with frame.
- H. Door Glazing: Clear acrylic sheet.
- I. Door Hardware: Manufacturer's standard door-operating hardware of proper type for cabinet type, trim style, and door material and style indicated.
- J. Accessories:
 1. Mounting Bracket: Manufacturer's standard steel, designed to secure fire extinguisher to fire extinguisher cabinet, of sizes required for types and capacities of fire extinguishers indicated, with plated or baked-enamel finish.
 2. Identification: Identify fire extinguisher in fire extinguisher cabinet with the words "FIRE EXTINGUISHER."
 - a. Location: Applied to door glazing.
 - b. Application Process: Decals or pressure-sensitive vinyl letters.
 - c. Lettering Color: Red.
 - d. Orientation: Vertical.

PORTABLE, HAND-CARRIED FIRE EXTINGUISHERS

- A. Fire Extinguishers: Provide new fire extinguishers for each fire extinguisher cabinet and mounting bracket indicated.
 1. Provide Larsen model MP5, UL rating 2A-10B:C.

SECTION 11 31 00 - RESIDENTIAL APPLIANCES

KITCHEN

- A. Refrigerator: Model GTS22KYNRFS by GE or equal.
 1. Type: Top-Freezer
 2. Dimensions:
 - a. Width: 32 3/4 inches.
 - b. Depth: 34 1/2 inches.
 - c. Height: 66 3/8 inches.
 3. Appliance Finish Color: Stainless Steel.

GENERAL NOTES:

1. SPECIFICATIONS ABOVE ARE NOT ALL INCLUSIVE OF PRODUCTS AND MATERIALS REQUIRED FOR THE THIS PROJECT. SEE DRAWINGS AND FINISH SCHEDULE FOR ADDITIONAL PRODUCT REFERENCES AND DETAILS.

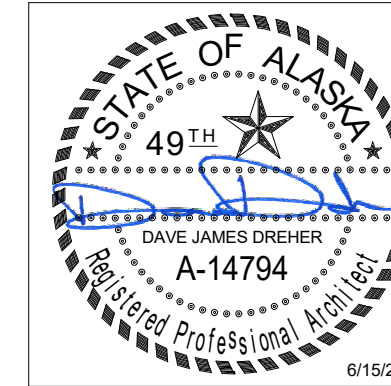

Burkhart Craft
ARCHITECTS LLC
880 N Street Suite 302 | Anchorage Alaska 99501
T: 907.929.9394 | www.burkhart-craft.com

MUNICIPALITY OF ANCHORAGE
LOUSSAC LIBRARY TRAINING ROOM
3600 DENALI STREET ANCHORAGE AK 99503

DATE: 6/15/22

DRAWN: HLC

CHECKED: DJD

PROJECT: 1718.74

DRAWING TITLE:
SPECIFICATIONS

REVISIONS:

SHEET NO:

A001

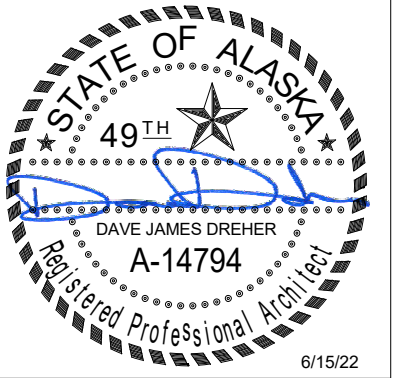

Burkhardt Croft
 ARCHITECTS LLC
 880 N Street Suite 302 | Anchorage Alaska 99501
 T: 907.929.9394 | www.burkhardt-croft.com

DEMOLITION PLAN LEGEND

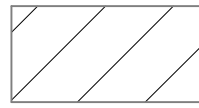
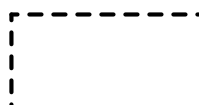
-  HATCH INDICATES NO WORK IN THIS AREA
-  REMOVE

DEMOLITION SHEET NOTES

- D1 REMOVE CASEWORK
- D2 REMOVE (E) SINK - SALVAGE FOR NEW WORK
- D4 REMOVE (E) FLOORING AND BASE
- D5 (E) COUTERTOP TO REMAIN
- D6 REMOVE AND TERMINATE (E) ELECTRICAL RACEWAY
- D7 REMOVE (E) LIGHT FIXTURE FOR RELOCATION
- D8 (E) FUME HOOD TO REMAIN
- D9 USE THIS (E) RECEPTACLE / CIRCUIT FOR NEW GFCI AT OPPOSITE CASEWORK
- D10 REMOVE (E) DOOR - SALVAGE FOR NEW WORK
- D11 REMOVE (E) CEILING AS INDICATED
- D12 REMOVE PORTION OF (E) WALL ASSEMBLY UP TO HEIGHT OF (N) CEILING

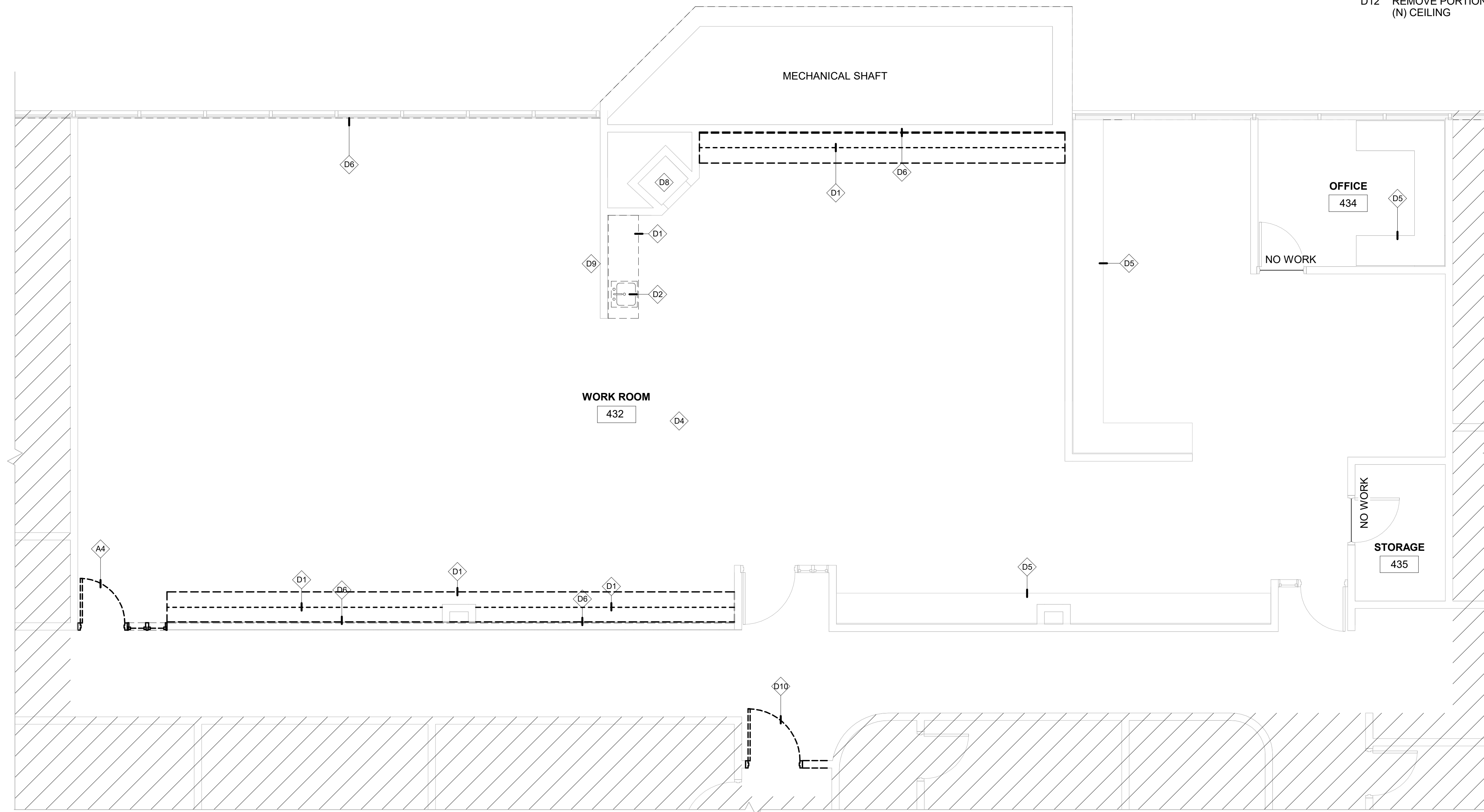

1 DEMOLITION FLOOR PLAN
 Scale: 1/4" = 1'-0"

MUNICIPALITY OF ANCHORAGE
LOUSSAC LIBRARY TRAINING ROOM
 3600 DENALI STREET ANCHORAGE AK 99503

DATE: 6/15/22
 DRAWN: HLC
 CHECKED: DJD
 PROJECT: 1718.74
 DRAWING TITLE:
 DEMOLITION FLOOR PLAN

REVISIONS:

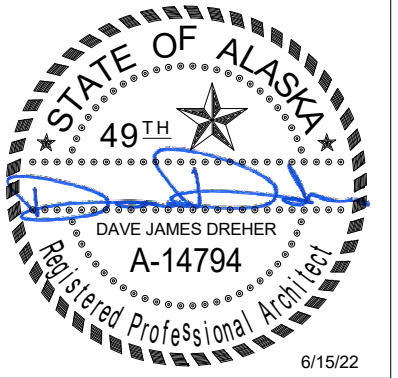

SHEET NO:

A101

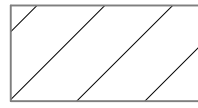

Burkhardt Croft
 ARCHITECTS LLC
 880 N Street Suite 302 | Anchorage Alaska 99501
 T: 907.929.9394 | www.burkhardt-croft.com

DEMOLITION RCP LEGEND

-  HATCH INDICATES NO WORK IN THIS AREA
-  REMOVE
-  REMOVE ACOUSTIC CEILING TILES AND GRID

DEMOLITION SHEET NOTES

- D1 REMOVE CASEWORK
- D2 REMOVE (E) SINK - SALVAGE FOR NEW WORK
- D4 REMOVE (E) FLOORING AND BASE
- D5 (E) COUTERTOP TO REMAIN
- D6 REMOVE AND TERMINATE (E) ELECTRICAL RACEWAY
- D7 REMOVE (E) LIGHT FIXTURE FOR RELOCATION
- D8 (E) FUME HOOD TO REMAIN
- D9 USE THIS (E) RECEPTACLE / CIRCUIT FOR NEW GFCI AT OPPOSITE CASEWORK
- D10 REMOVE (E) DOOR - SALVAGE FOR NEW WORK
- D11 REMOVE (E) CEILING AS INDICATED
- D12 REMOVE PORTION OF (E) WALL ASSEMBLY UP TO HEIGHT OF (N) CEILING

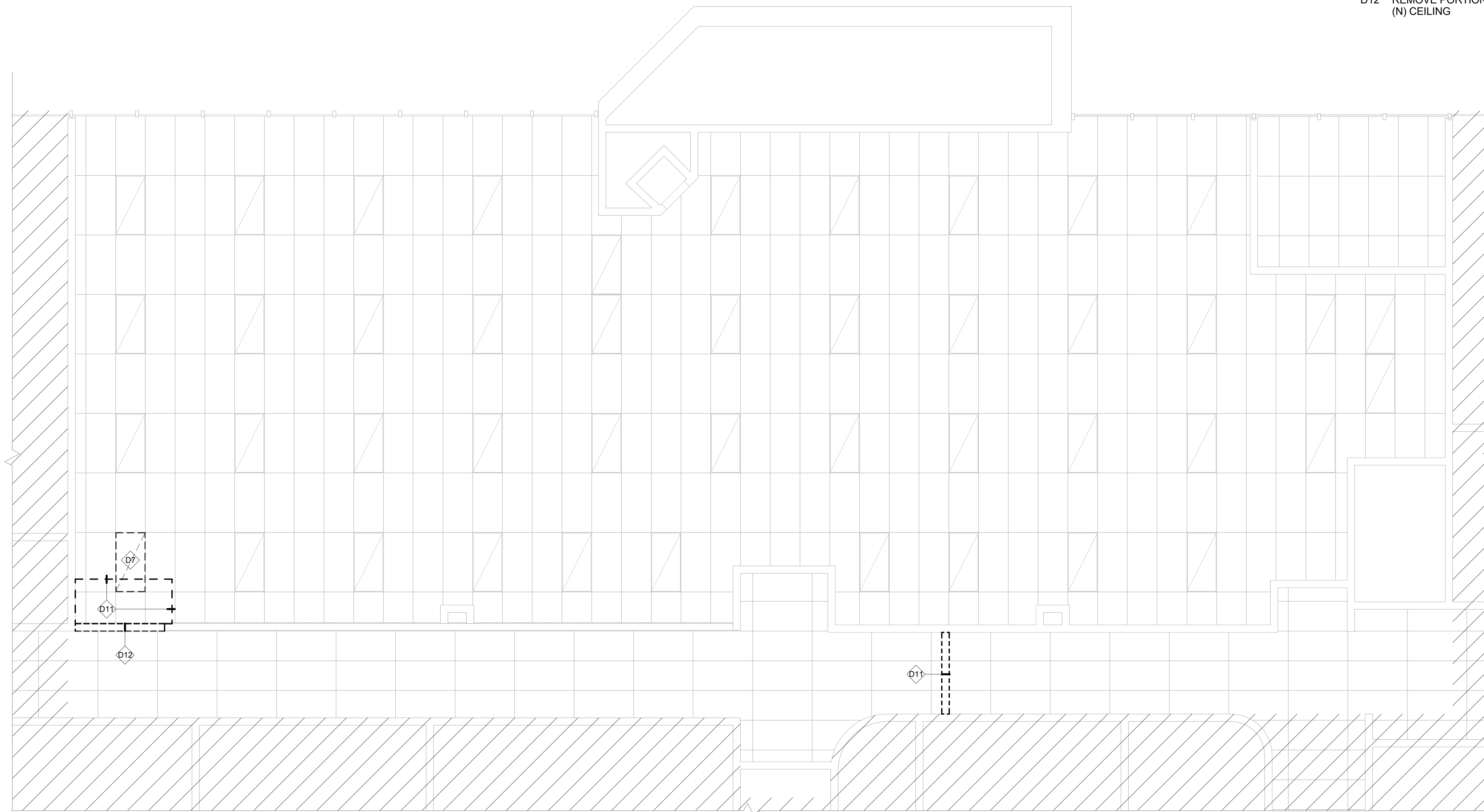

MUNICIPALITY OF ANCHORAGE
LOUSSAC LIBRARY TRAINING ROOM
 3600 DENALI STREET ANCHORAGE AK 99503

DATE: 6/15/22
 DRAWN: HLC
 CHECKED: DJD
 PROJECT: 1718.74
 DRAWING TITLE:
 DEMOLITION
 RELECTED CEILING
 PLAN
 REVISIONS:

SHEET NO:

A102

1 DEMOLITION REFLECTED CEILING PLAN
 Scale: 1/4" = 1'-0"

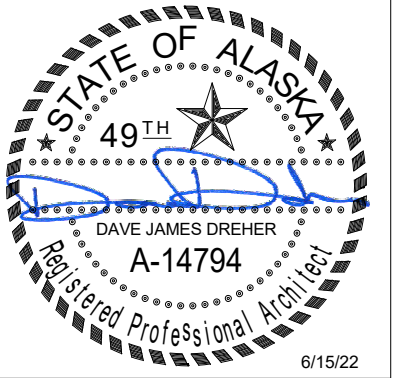

Burkhardt Croft
 ARCHITECTS LLC
 880 N Street Suite 302 | Anchorage Alaska 99501
 T: 907.929.9394 | www.burkhardt-croft.com

ARCHITECTURAL SHEET NOTES

- A1 (N) FLOORING AND WALL BASE
- A2 (N) WALL PARTITION ON TOP OF HALF WALL, MATCH ADJACENT WALL FINISH
- A3 (N) SINK
- A4 (N) DOOR
- A5 (N) CASEWORK
- A6 (N) WALL, MATCH EXISTING ADJACENT WALL TYPE AND FINISH
- A8 (N) GFCI ELECTRICAL OUTLET - REUSE CIRCUIT INDICATED IN DEMO DRAWINGS
- A9 RELOCATE EXISTING LIGHT FIXTURE
- A10 NEW PAINT FINISHES THROUGHOUT - SEE FINISH SCHEDULE
- A11 INFILL EXISTING OPENING AS REQUIRED, MATCH ADJACENT WALL FINISHES
- A12 REINSTALL (E) DOOR IN NEW CONFIGURATION W/ (N) PANIC HARDWARE
- A13 PATCH AND REPAIR WALLS WHERE DOOR WAS REMOVED
- A14 REINSTALL (E) SINK IN (N) CASEWORK
- A15 REINSTALL (E) SINK IN (N) CASEWORK

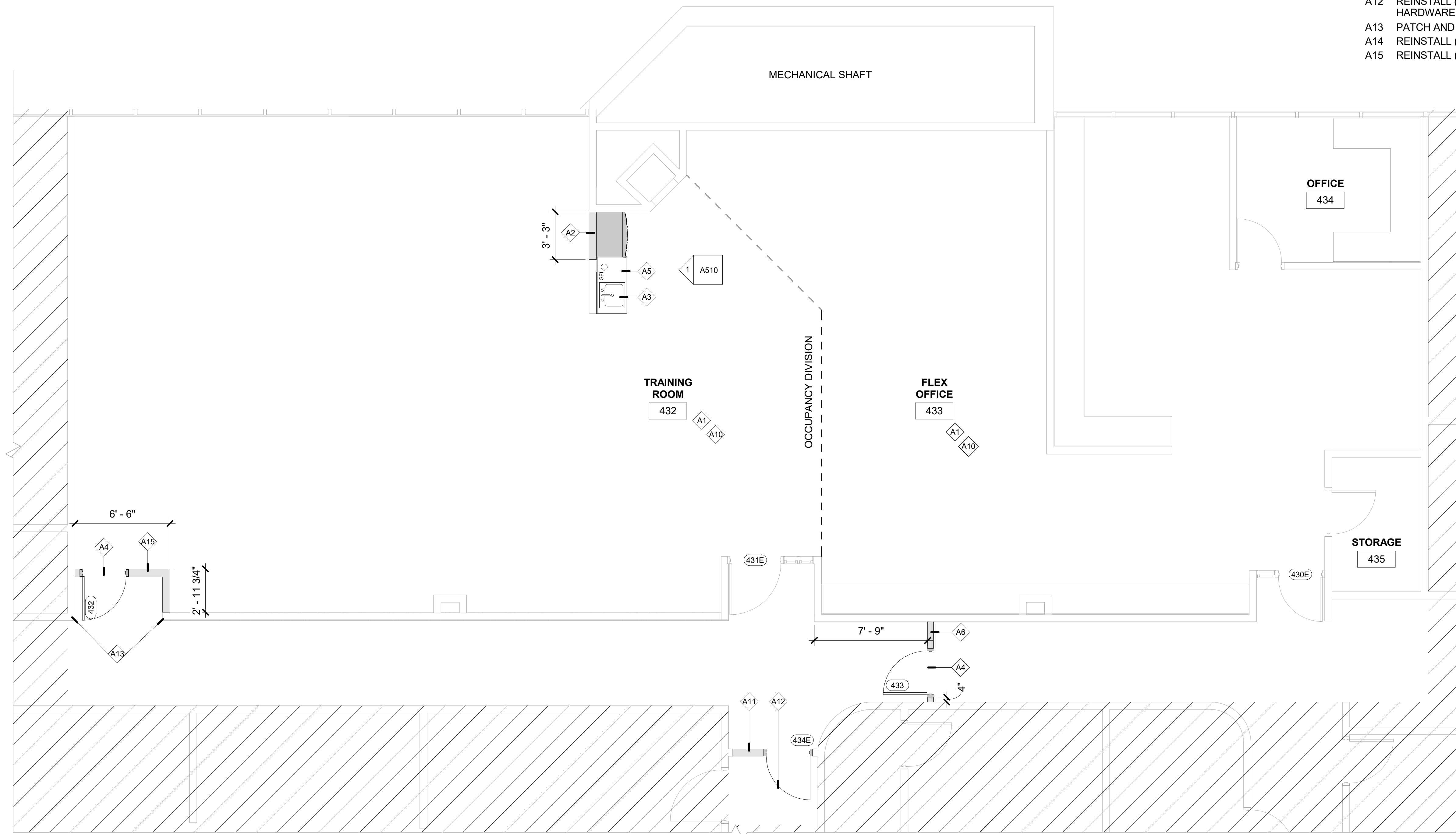

1 FLOOR PLAN
 Scale: 1/4" = 1'-0"

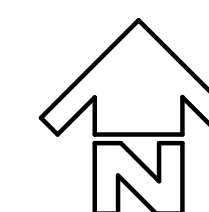

MUNICIPALITY OF ANCHORAGE
LOUSSAC LIBRARY TRAINING ROOM
 3600 DENALI STREET ANCHORAGE AK 99503

DATE: 6/15/22
 DRAWN: HLC
 CHECKED: DJD
 PROJECT: 1718.74
 DRAWING TITLE:
 FLOOR PLAN

REVISIONS:

SHEET NO:

A201

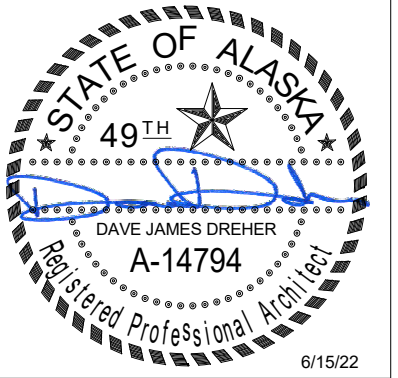

Burkhardt Croft
ARCHITECTS LLC
880 N Street Suite 302 | Anchorage Alaska 99501
T: 907.929.9394 | www.burkhardt-croft.com

ARCHITECTURAL SHEET NOTES

- A1 (N) FLOORING AND WALL BASE
- A2 (N) WALL PARTITION ON TOP OF HALF WALL, MATCH ADJACENT WALL FINISH
- A3 (N) SINK
- A4 (N) DOOR
- A5 (N) CASEWORK
- A6 (N) WALL, MATCH EXISTING ADJACENT WALL TYPE AND FINISH
- A8 (N) GFCI ELECTRICAL OUTLET - REUSE CIRCUIT INDICATED IN DEMO DRAWINGS
- A9 RELOCATE EXISTING LIGHT FIXTURE
- A10 NEW PAINT FINISHES THROUGHOUT - SEE FINISH SCHEDULE
- A11 INFILL EXISTING OPENING AS REQUIRED, MATCH ADJACENT WALL FINISHES
- A12 REINSTALL (E) DOOR IN NEW CONFIGURATION W/ (N) PANIC HARDWARE
- A13 PATCH AND REPAIR WALLS WHERE DOOR WAS REMOVED
- A14 REINSTALL (E) SINK IN (N) CASEWORK
- A15 REINSTALL (E) SINK IN (N) CASEWORK

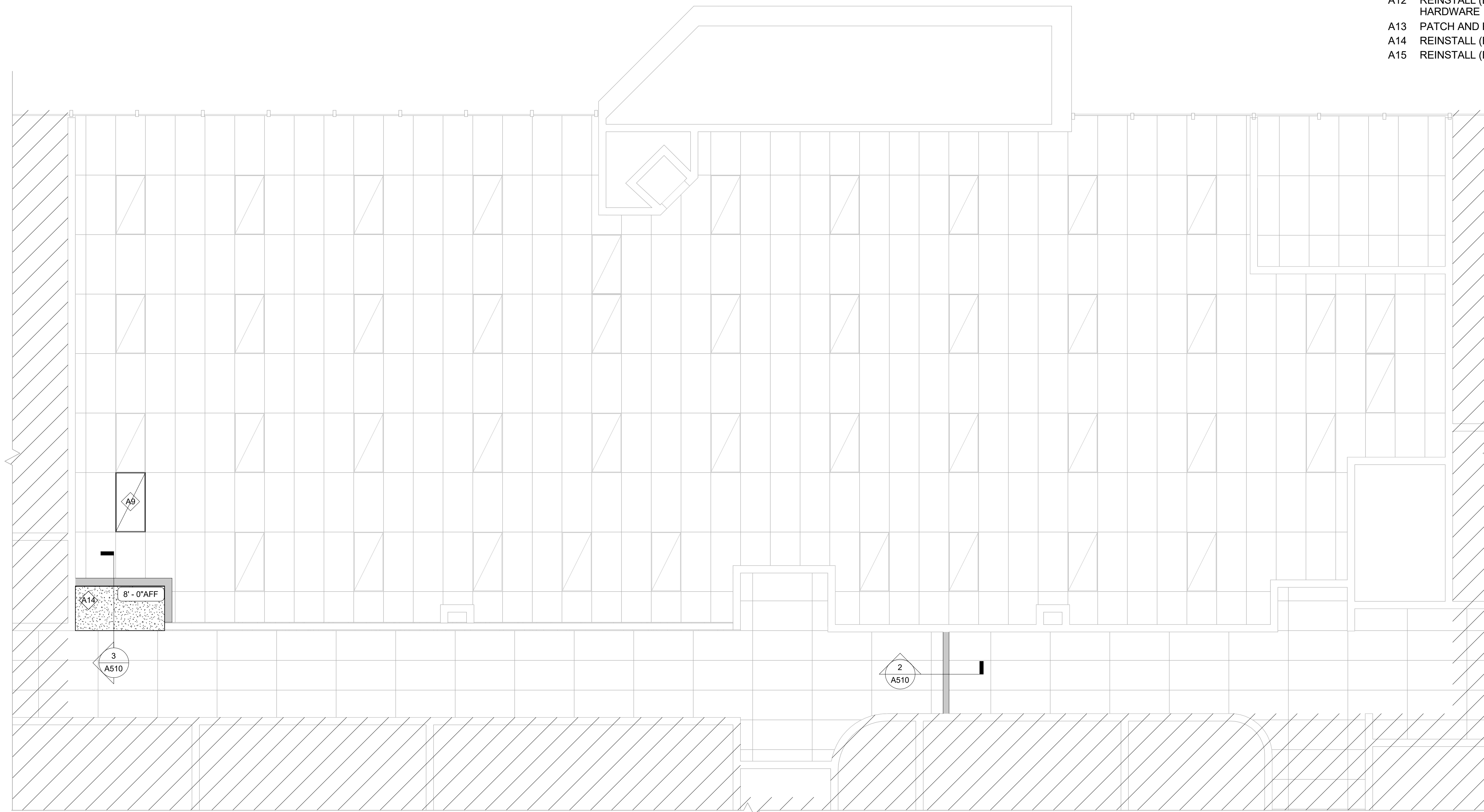

MUNICIPALITY OF ANCHORAGE
LOUSSAC LIBRARY TRAINING ROOM
3600 DENALI STREET ANCHORAGE AK 99503

DATE: 6/15/22
DRAWN: HLC
CHECKED: DJD
PROJECT: 1718.74
DRAWING TITLE:
REFLECTED CEILING PLAN

REVISIONS:

SHEET NO:

A202

1 REFELCETED CEILING PLAN
Scale: 1/4" = 1'-0"

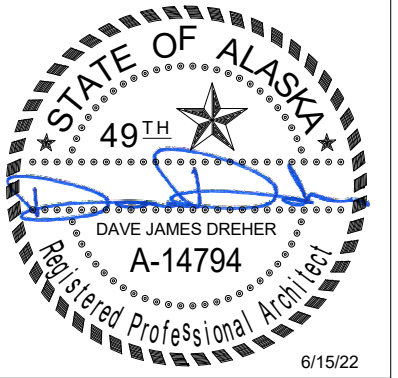

Burkhardt Croft
 ARCHITECTS LLC
 880 N Street Suite 302 | Anchorage Alaska 99501
 T: 907.929.9394 | www.burkhardt-croft.com

FINISH FLOOR PLAN LEGEND

- CPT-1
- LVT-1

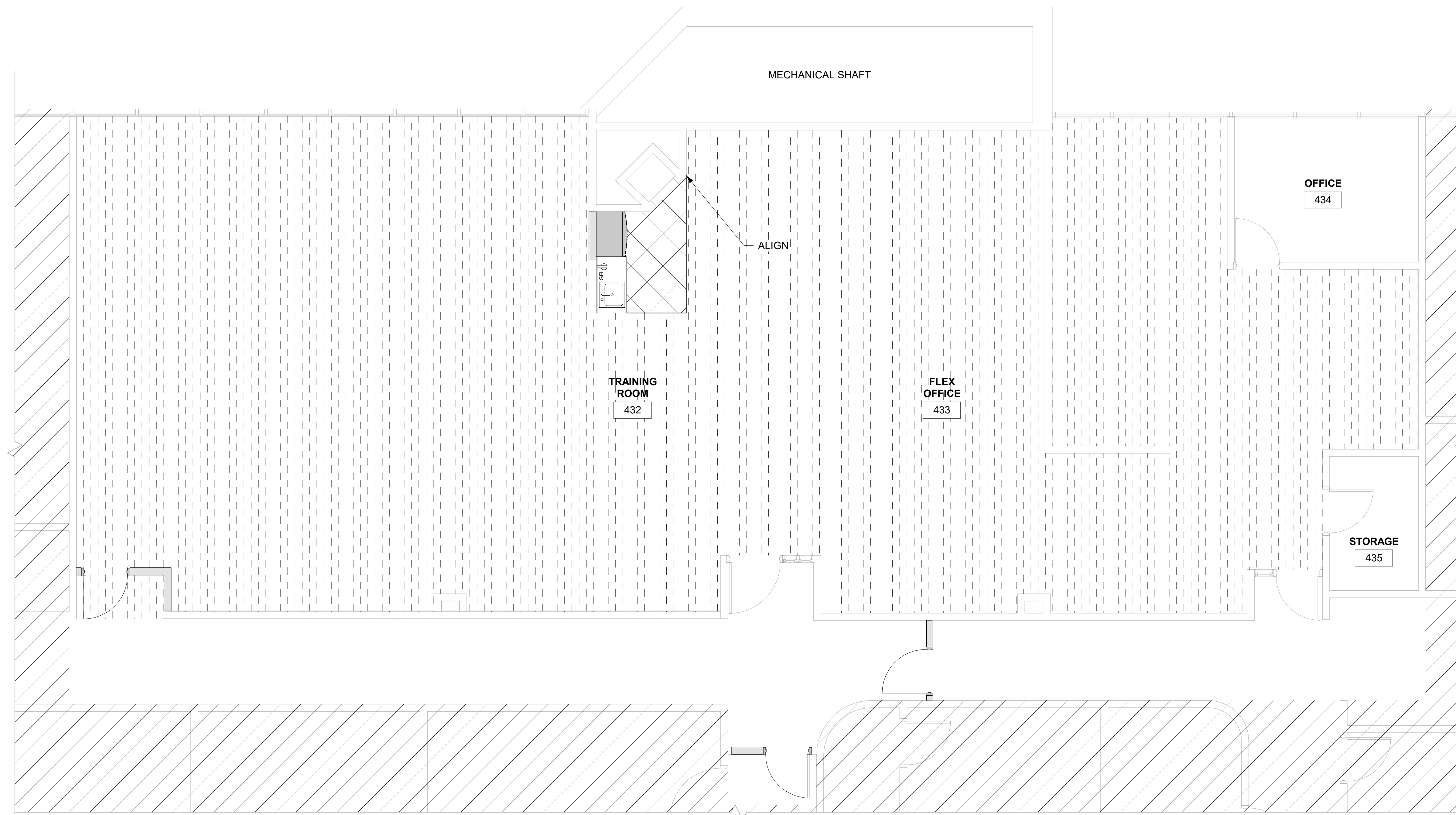

MUNICIPALITY OF ANCHORAGE
LOUSSAC LIBRARY TRAINING ROOM
 3600 DENALI STREET ANCHORAGE AK 99503

DATE: 6/15/22
 DRAWN: HLC
 CHECKED: DJD
 PROJECT: 1718.74
 DRAWING TITLE:
 FINISH FLOOR PLAN

REVISIONS:

SHEET NO:
A203

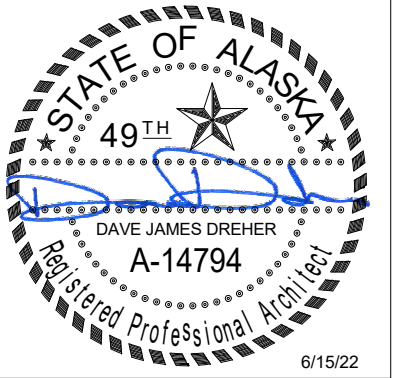

Burkhardt Croft
 ARCHITECTS LLC
 880 N Street Suite 302 | Anchorage Alaska 99501
 T: 907.929.9394 | www.burkhardt-croft.com

ARCHITECTURAL SHEET NOTES

- A1 (N) FLOORING AND WALL BASE
- A2 (N) WALL PARTITION ON TOP OF HALF WALL, MATCH ADJACENT WALL FINISH
- A3 (N) SINK
- A4 (N) DOOR
- A5 (N) CASEWORK
- A6 (N) WALL, MATCH EXISTING ADJACENT WALL TYPE AND FINISH
- A8 (N) GFCI ELECTRICAL OUTLET - REUSE CIRCUIT INDICATED IN DEMO DRAWINGS
- A9 RELOCATE EXISTING LIGHT FIXTURE
- A10 NEW PAINT FINISHES THROUGHOUT - SEE FINISH SCHEDULE
- A11 INFILL EXISTING OPENING AS REQUIRED, MATCH ADJACENT WALL FINISHES
- A12 REINSTALL (E) DOOR IN NEW CONFIGURATION W/ (N) PANIC HARDWARE
- A13 PATCH AND REPAIR WALLS WHERE DOOR WAS REMOVED
- A14 REINSTALL (E) SINK IN (N) CASEWORK
- A15 REINSTALL (E) SINK IN (N) CASEWORK

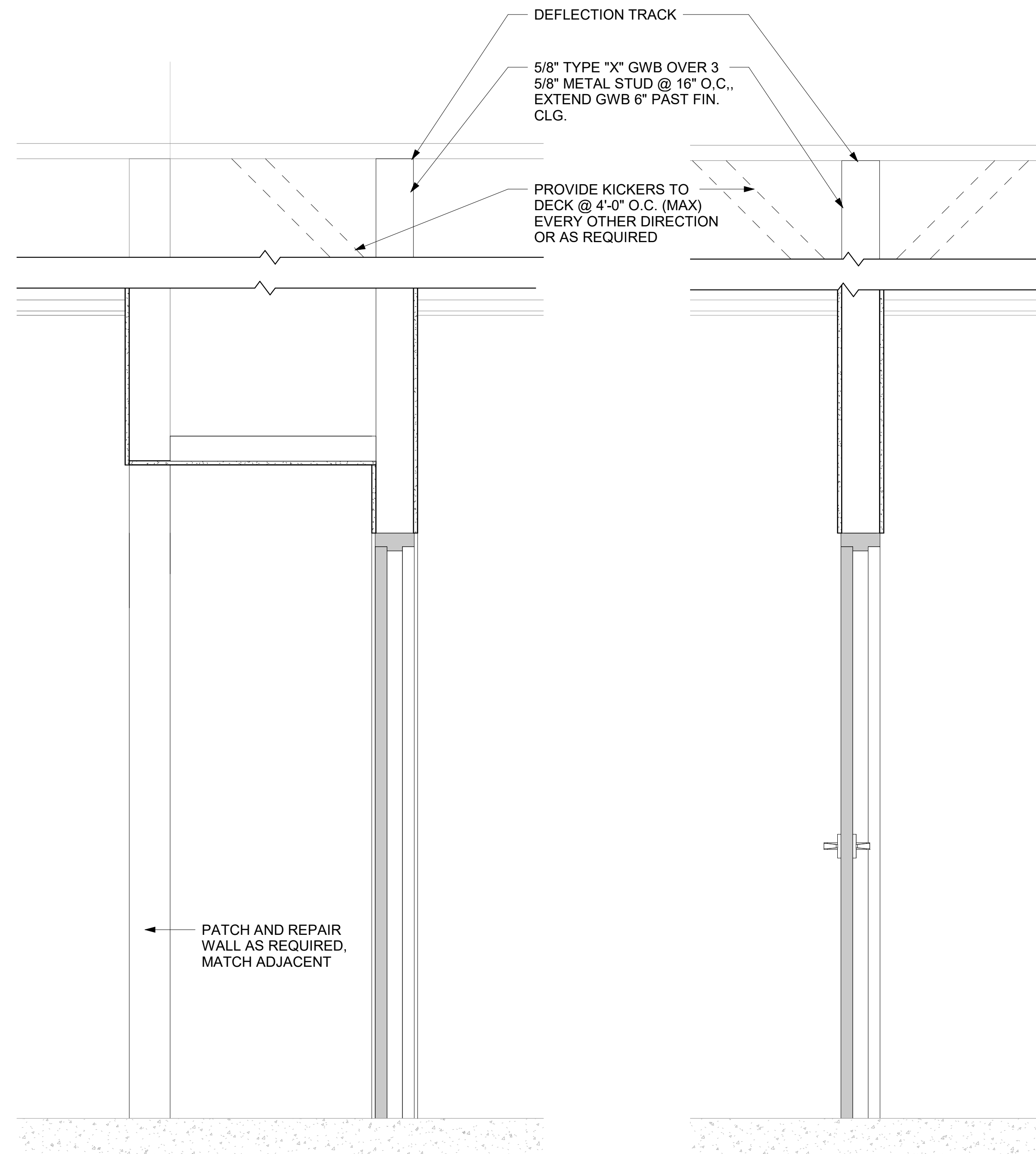

3 WALL SECTION 2
 [1/A202] Scale: 1" = 1'-0"

2 WALL SECTION 1
 [1/A202] Scale: 1" = 1'-0"

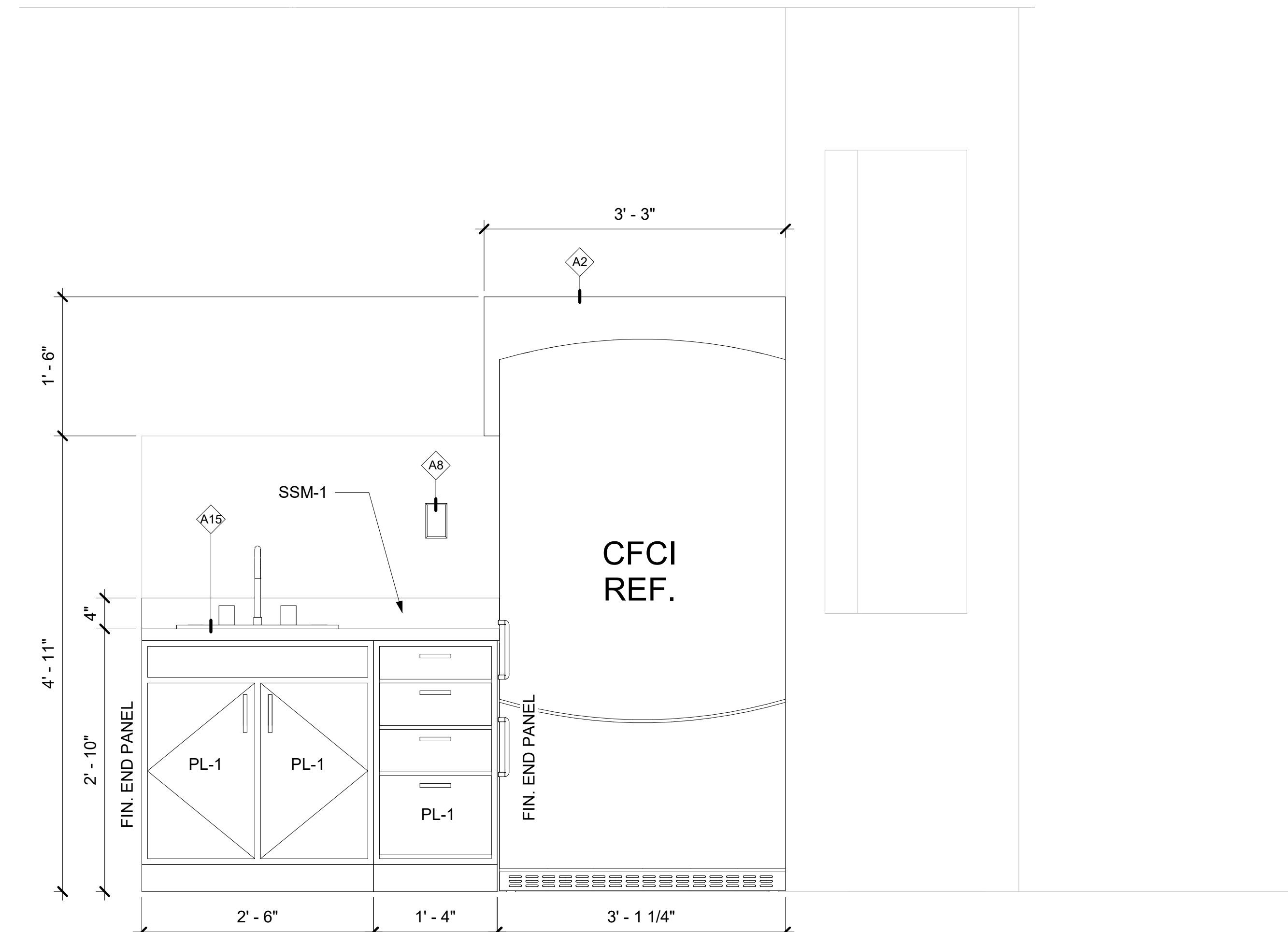

1 KITCHENETTE ELEVATION
 [1/A201] Scale: 1" = 1'-0"

MUNICIPALITY OF ANCHORAGE
LOUSSAC LIBRARY TRAINING ROOM
 3600 DENALI STREET ANCHORAGE AK 99503

DATE: 6/15/22
 DRAWN: HLC
 CHECKED: DJD
 PROJECT: 1718.74
 DRAWING TITLE:
 INTERIOR ELEVATIONS / WALL SECTIONS
 REVISIONS:
 SHEET NO:

A510

ROOM FINISH SCHEDULE												
ROOM NAME	ROOM NUMBER	FLOOR FINISH	BASE	WALLS					CEILING MATERIAL	CEILING FINISH	MISC	REMARKS
				WALL MATERIAL	WALL FINISH NORTH	WALL FINISH EAST	WALL FINISH SOUTH	WALL FINISH WEST				
TRAINING ROOM	432	CPT-1/LVT-1	RB-1	GWB	PNT-1	PNT-1	PNT-1	PNT-1	(E)ACP			
OFFICE	434	-	-	-	-	-	-	-	-			
STORAGE	435	-	-	-	-	-	-	-	-			
FLEX OFFICE	433	CPT-1	RB-1	GWB	PNT-1	PNT-1	PNT-1	PNT-1	(E)ACP			

FINISH MATERIAL LEGEND						
CODE	TYPE	MANUFACTURER	COLLECTION/TYPE	COLOR	SIZE/THICKNESS	REMARKS
ACCESSORIES						
WB-1	WALL BASE	JOHNSONITE	TRADITIONAL BASE	BURNT UMBER		
CASEWORK						
PL-1	PLASTIC LAMINATE	FORMICA	WOODGRAINS	NATURAL MAPLE (756-58)		
SSM-1	SOLID SURFACE MATERIAL	CORIAN		SILVER LINEAR		
FLOORING						
CPT-1	CARPET TILE	TAS FLOORING	DEVELOPMENT	CARBON (NE811022)	19.7 x 19.7	
LVT-1	LUXURY VINYL TILE	ARMSTRONG FLOORING	EXCHANGE	ST910 STATIC, CATHODE GREY	6 x 36	
PAINT						
PNT-1	PAINT	SHERWIN WILLIAMS		SW 0050 CLASSIC LIGHT BUFF		

DOOR SCHEDULE													
DOOR NO	DOOR						FRAME				FIRE RATING	HARDWARE	REMARKS
	SIZE			TYPE	MATERIAL	FINISH	TYPE	MATERIAL	FINISH				
	WIDTH	HEIGHT	THICKNESS										
430E	3' - 0"	7' - 0"	1 3/4"	B	HM	PAINT-MATCH EXISTING	1	HM	PAINT-MATCH EXISTING		(E)		
431E	3' - 6"	7' - 0"	1 3/4"	B	HM	PAINT-MATCH EXISTING	1	HM	PAINT-MATCH EXISTING		2		
432	3' - 0"	7' - 0"	1 3/4"	A	IHM	PAINT-MATCH EXISTING	1	HM	PAINT-MATCH EXISTING		1		
433	3' - 0"	7' - 0"	1 3/4"	B	HM	PAINT-MATCH EXISTING	1	HM	PAINT-MATCH EXISTING		1		
434E	3' - 0"	7' - 0"	1 3/4"	B	HM	PAINT-MATCH EXISTING	1	HM	PAINT-MATCH EXISTING		2		

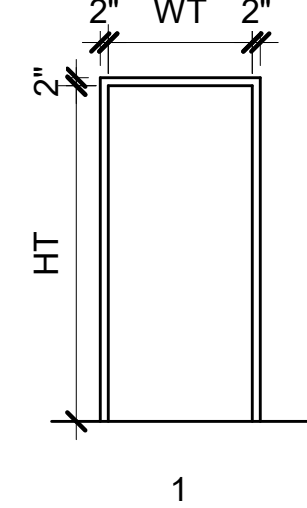
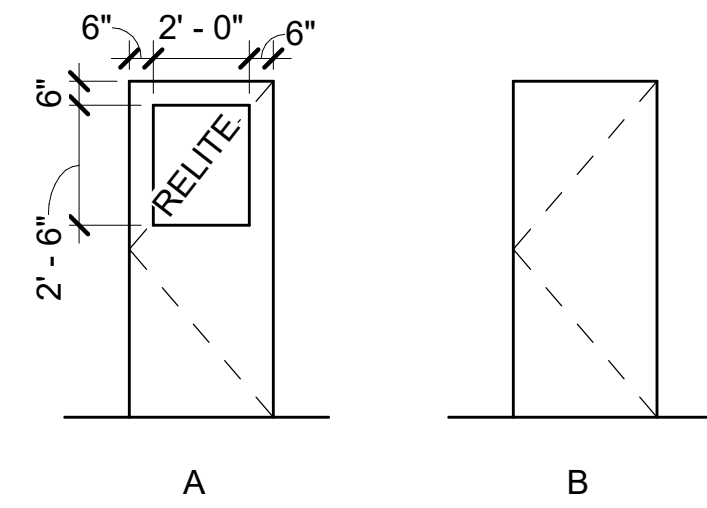

LEGEND- DOOR TYPES
Scale: 1/4" = 1'-0"

LEGEND- FRAME TYPES
Scale: 1/4" = 1'-0"

HARDWARE GROUPS

- Code Description**
 AL Aluminum
 130 RiteCoat Painted - Satin Aluminum
 626 Satin Chromium Plated
 628 Satin Aluminum, Clear Anodized
 630 Satin Stainless Steel
 689 Aluminum Painted
 GREY Grey
 US26D Chromium Plated, Dull
 US32D Stainless Steel, Dull

Manufacturer List

- Code Name**
 AB ABH Manufacturing Inc.
 AD Adams Rite
 BE Best Access Systems
 BEST BEST
 DM Dorma Door Controls
 NA National Guard
 PR Precision
 ST Stanley
 TR Trimco

- SET #01**
 3 Hinges FBB168 4 1/2 X 4 1/2 US26D ST
 1 Exit Device 2414 X 2914D 630 PR
 1 Closer 8916 SPA 689 DM
 1 Wall Bumper 1270CV 626 TR

- SET #02**
 1 Exit Device 2414 X 2914D 630 PR
 1 Wall Bumper 1270CV 626 TR

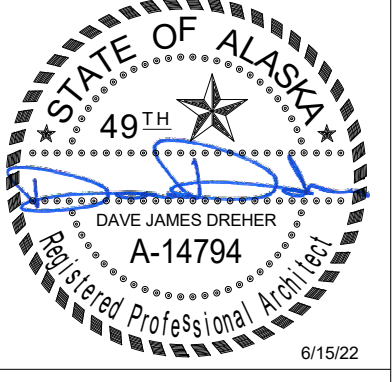

Burkhart Croft
 ARCHITECTS LLC
 880 N Street Suite 302 | Anchorage Alaska 99501
 T: 907.929.9394 | www.burkhart-croft.com

MUNICIPALITY OF ANCHORAGE
LOUSSAC LIBRARY TRAINING ROOM
 3600 DENALI STREET ANCHORAGE AK 99503

DATE: 6/15/22
 DRAWN: HLC
 CHECKED: DJD
 PROJECT: 1718.74
 DRAWING TITLE:
 ROOM FINISH SCHEDULE, FINISH MATERIAL LEGEND, DOOR SCHEDULE
 REVISIONS:
 SHEET NO:

A801

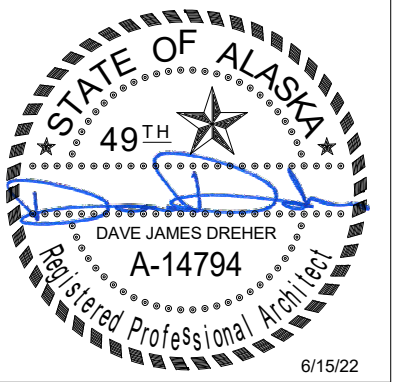

Burkhardt Croft
 ARCHITECTS LLC
 8800 N Street Suite 302 | Anchorage Alaska 99501
 T: 907.929.9394 | www.burkhardt-croft.com

MUNICIPALITY OF ANCHORAGE
LOUSSAC LIBRARY TRAINING ROOM
 3600 DENALI STREET ANCHORAGE AK 99503

DATE: 6/15/22
 DRAWN: HLC
 CHECKED: DJD
 PROJECT: 1718.74
 DRAWING TITLE:
 PHOTOS
 REVISIONS:
 SHEET NO:

A901